

LAKESIDE PARK SUBDIVISION

OF PART OF

EAST HALF OF NORTHEAST QUARTER SEC. 28 TWP. 19 SO. RNG. 3 W.

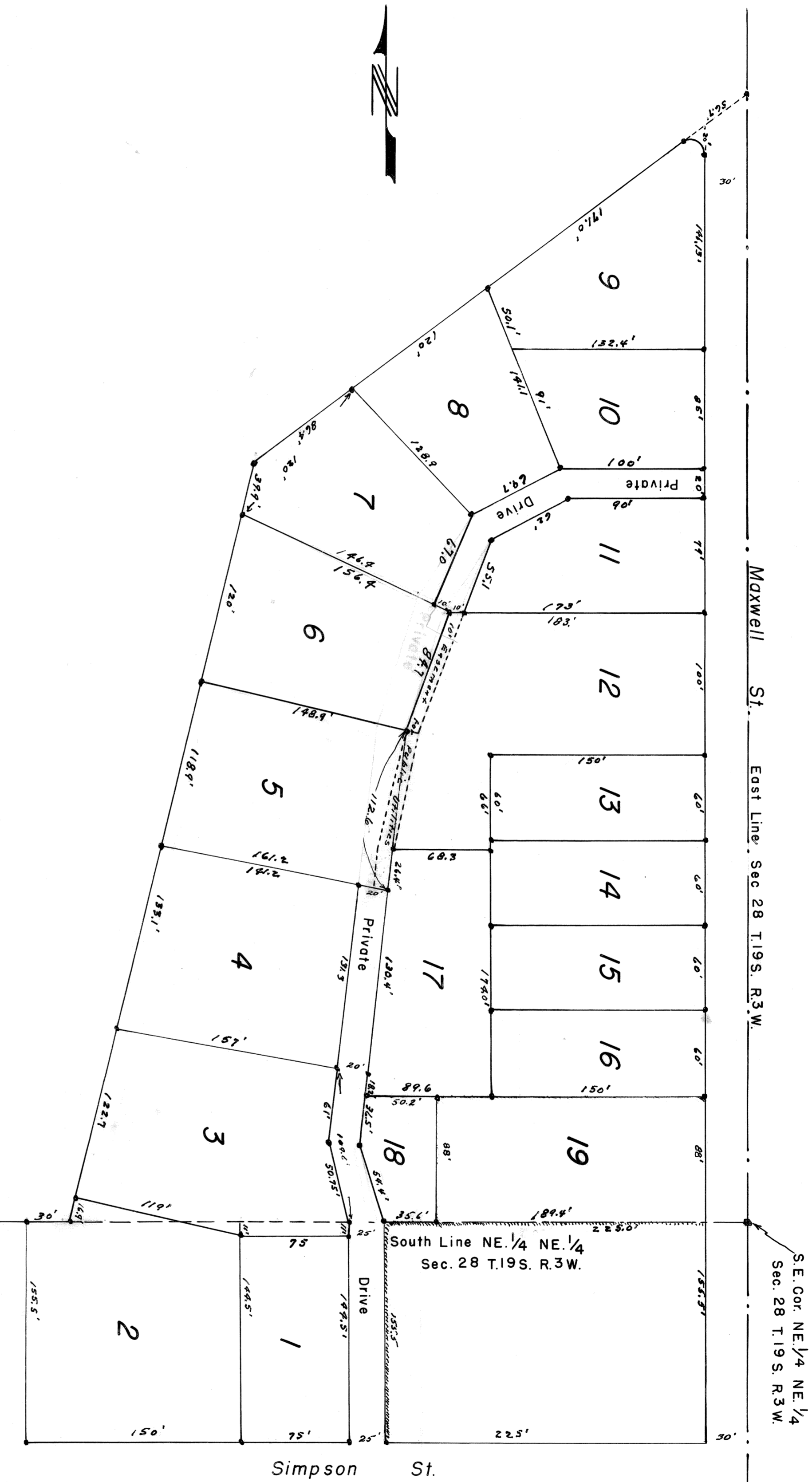

State of Kansas, County of McPherson, ss.

I, G. Johnson, County Engineer of McPherson County, Kansas do hereby certify that I have surveyed and subdivided into lots, private drive and street the following described property located in the east half of the Northeast quarter of Section 28, Township 19 South, Range 3 West in McPherson County, Kansas to-wit:

Beginning at a point on the north line of Bass and Irwin Addition to the City of McPherson, Kansas the SE corner of the NE 1/4 of the NE 1/4, Section 28, Twp. 19 South, Rng 3 West 6th P.M. thence west along the north line of said Bass and Irwin Addition to the east line of City Park thence northeasterly along said east line of said City Park a distance of 550 feet to point 383 feet west and 534 feet north of said SE corner of said NE 1/4 of NE 1/4 of said Section 28, thence northeasterly 434 feet to a point on the east line of said Section 28 and 796 feet north of said SE corner of said NE 1/4, NE 1/4 of said Section 28, thence south along said east line of said Section 28 a distance of 796 feet

to the place of beginning, Also lots 10 to 19 inclusive of Block 1, Bass and Irwin Addition to the City of McPherson, Kansas.

I also certify that accompanying plat is a true exhibit of said survey and subdivision.

Recommended for approval by Planning Commission of the City of McPherson, Kansas.

Oliver S. Bonetta Chairman
Genevieve Lawrence Secretary
 Approved by the City of McPherson, Kansas
W. H. Magor Commissioner

Approved by City Attorney
James F. Sells Commissioner

State of Kansas, County of McPherson, ss.

A true copy of original as filed on the 1st day of March 1947 at 3:40 P.M.

Wanda Bush
 Register of Deeds.

Know All Men By These Presents, That we,

John F. Ryan and Bertha L. Ryan, his wife, M. Clare Miller and Vera Miller, his wife, Claude P. Smith and Edith M. Smith, his wife, B. F. Brubaker and Anna Brubaker, his wife and Howard R. McInteer and Rose Lee McInteer, his wife are the owners of the several tracts included in the tract described in the Engineers Certificate either separately or as tenants in common that we are the same parties who have caused the same to be subdivided in accordance with the accompanying plat of Lakeside Park Subdivision, this being our willful act and deed and in accordance with our instructions. The lots are to be of dimensions shown, the street of dimensions given and dedicated to the use of the public and the private drive for the use and service, for utilities, ingress and egress of the abutting lots and not as a public driveway and easement for Public Utilities as shown. Dated March 17, 1947.

John F. Ryan
Bertha L. Ryan
M. Clare Miller
Vera Miller
Claude P. Smith
Edith M. Smith
B. F. Brubaker
Anna Brubaker
Howard R. McInteer
Rose Lee McInteer

State of Kansas, County of McPherson, ss.

Be it remembered that on this 17th day of March 1947 before me the undersigned a Notary Public of and for County and State aforesaid came John F. Ryan and Bertha L. Ryan, his wife, M. Clare Miller and Vera Miller, his wife, Claude P. Smith and Edith M. Smith, his wife, B. F. Brubaker and Anna Brubaker, his wife, and Howard R. McInteer and Rose Lee McInteer, his wife who are personally known to me to be the same persons who executed the above instrument of writing and such persons who executed the above instrument of writing.

In Testimony Whereof, I have hereunto set my hand and affixed my Notarial Seal the day and year last above written.

Commission expires October 13, 1948
Wanda Bush Notary Public

Notary Public Seal
 Wanda Bush
 Register of Deeds